



글로벌 경쟁력을 갖춘 No.1 국립대학교

# **Graduate Programs Admissions Guide for International Students**

(Spring Semester, 2016)

**2015. 9.**

# 1

## Important Notes for All Applicants

- A. Applications for admission to Graduate School are submitted via online admission application.
- B. Applicants should apply only once during application periods.
- C. Any modification to desired majors or cancellations will not be accepted after completing the online admission application.  
 ※Please ask the relevant department for details concerning information on your major.
- D. Applicants should check the notice on the website (<http://ipsi.cnu.ac.kr>) for taking procedures. The applicant will take full responsibility for any disadvantages arising from unconfirmed information.  
 ※ Information such as Important Notes, Timeline, and Tuition Guides will not be given individually.
- E. All documents should be in English or Korean. If they are in any other language, you must submit a notarized/certified translation (in English or Korean) completed by a public notary in the country in which the document was originally produced.
- F. Be sure to make and keep photocopies of all completed forms. Submitted documents become the property of CNU and will not be returned to the applicants. **The application fee is non-refundable.** And if any of the submitted materials contain false information, admission will be rescinded.
- G. Applicants completing application forms should submit their application materials (**They will only be accepted if the documents arrive well before the designated date : May.08. 18:00pm.**)  

Zip code 34134 Admissions Office(E7-1) in Chungnam National University, 99 Daehak-ro, Yuseong-gu, Daejeon
---

 The dates and deadlines listed above are in accordance to the application process for the 2016 Spring semester.  
 ※ The above schedule (Written date and time) is in Korean Standard time.
- H. Please verify the accuracy of the personal information on the required form as the applicant will take fully responsibility for errors of information and contact interruption. **Admission will be cancelled if there are any false statements in the submitted documents or if applicant's academic performance is deemed unsatisfactory.**
- I. Applicants will not be accepted only if he/she is considered inappropriate even though the number of enrolled students in the department is not at the maximum.
- J. Successful candidates should actively cooperate in getting a Verification of Academic Record form. If not, it is possible to have your admission cancelled. **The admissions staff reserves the right to require additional documents from the applicant to verify the authenticity of submitted materials.**
- K. Admitted students may take procedures for paying tuition **by the deadline and fulfilling all the procedures for matriculation (registration, submission of necessary documents after entering Korea, etc.)**
- L. Further details, if not stated in this guide, will be processed in accordance with CNU standards.
- M. Please ask the Office of Admissions [Tel.(042)821-8055] or the Office of International Affairs. [Tel.(042)821-8822]

## 2 Procedures for Admissions

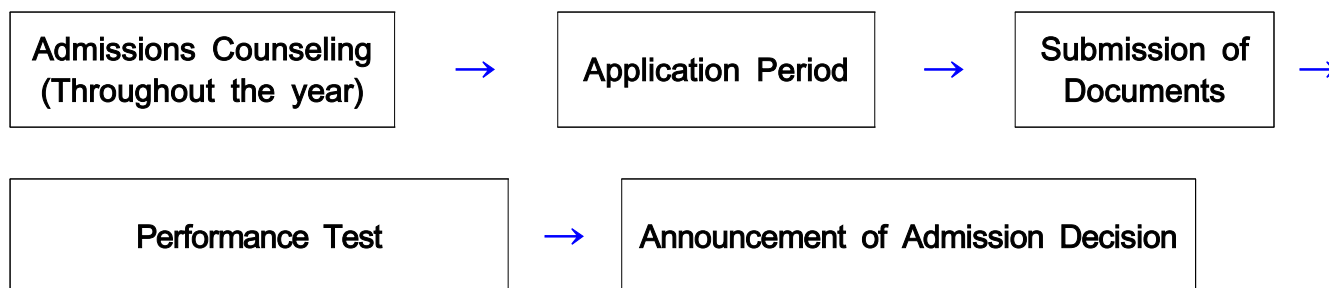

## 3 Admissions Timeline

Order	Deadline	Details	Notes
Admissions Counseling	Throughout the year		Office of Admissions, Office of International Affairs.
On-line Application	Sep. 22.(Tue.) 10:00 ~ Oct. 15.(Thu.) 18:00	<ul style="list-style-type: none"> <li>▶Only online application available (Sending by post or visiting in person are not available)</li> <li>▶Application form will be accepted only once</li> </ul>	CNU website ( <a href="http://ipsi.cnu.ac.kr/">http://ipsi.cnu.ac.kr/</a> )
Submission of Required Documents	Sep. 12.(Wed.) 10:00 ~ Oct. 16.(Fri.) 18:00	<ul style="list-style-type: none"> <li>▶Zip code 34134 Daehak-ro 99, Yuseong-gu, Daejeon Office of Admissions (E7-1), CNU</li> </ul>	<ul style="list-style-type: none"> <li>▶The required documents should arrive at the Office of Admissions by deadline</li> <li>▶Send by post or visit in person</li> </ul>
Confirming the Arrival of Required Documents	Sep. 24.(Thu.) 10:00 ~ 10. 19.(Mon.) 18:00	<ul style="list-style-type: none"> <li>▶Notification will be on the CNU website one day after the documents arrive at the Office of Admissions</li> </ul>	CNU website ( <a href="http://ipsi.cnu.ac.kr/">http://ipsi.cnu.ac.kr</a> )
Evaluation of Applicant's Academic Proficiency	Nov. 9.(Mon.) ~ Nov. 12.(Thu.)	<ul style="list-style-type: none"> <li>▶Relevant Department (Interview or documents screening)</li> </ul>	
Announcement of Admitted Applicants	Dec. 1.(Tue.) 15:00 (Prearranged)		CNU Website ( <a href="http://ipsi.cnu.ac.kr/">http://ipsi.cnu.ac.kr</a> )
Tuition Payment	Jan. 26.(Tue.) 2016. ~ Feb. 1.(Mon.)	<ul style="list-style-type: none"> <li>▶Cancellation on the admission list could be happen only if the tuition is not paid in the designated period.</li> </ul>	Hana Bank, Woori Bank or Nonghyupin Korea (Details will be Announced)

※ The above schedule uses Korean dates and time.

## 4 Recruitment Number

- A. Unit of recruitment : All departments
- B. Recruitment number : Within the maximum number admitted to the department regardless of Entrance quota.

## 5 Eligibility Requirements

### A. Language Requirements

- 1) Level 4 or higher on the Test of Proficiency in Korean (TOPIK) or
- 2) Minimum score of 550 (paper-based), 210 (computer-based), 80 (internet-based) on the Test of English as a Foreign Language (TOEFL)  
Minimum score of 550 or higher on the test of Test of English Proficiency developed by Seoul National University (TEPS)  
Minimum score of 650 or higher on the Test of English for International Communication(TOEIC)  
Minimum score of 5.5 or higher on the International English Language Testing System(IELTS), or
- 3) Confirmation letter for Research Capability(Form 4)

※ If applicants submit a confirmation letter for Research Capability from a CNU advisor, they must complete Level 4 or higher on the Test of Proficiency in Korean (TOPIK), or Minimum score of 550 (paper-based), 210 (computer-based), 80 (internet-based) on the Test of English as a Foreign Language (TOEFL) or Minimum score of 550 or higher on the test of Test of English Proficiency developed by Seoul National University (TEPS) or Minimum score of 650 or higher on the Test of English for International Communication(TOEIC) or Minimum score of 5.5 or higher on the International English Language Testing System(IELTS) before thesis evaluation for graduation.

※ In the case of lecture-oriented majors, most lectures are given in Korean. For more information, you should contact the relevant department.

### B. Basic Requirements

- 1) Foreign students whose parents are both foreigners, or
  - 2) Overseas Korean residents and foreign students who have completed their entire elementary, junior, high school and undergraduate education outside of Korea.
  - 3) North Korean Defectors.
1. Master's Degree Program  
A student holding a bachelor's degree or an equivalent degree from an accredited four-year university
  2. Doctoral Degree Program  
A student holding a master's degree or an equivalent degree from an accredited graduate school.

## 6 Application Period

**A. Period for online application :** Sep. 22. 2015. (Tue.) 10:00 ~ Oct. 15. 2015. (Thu.) 18:00

**B. Application Fee (Non-refundable) :** 50,000 KRW (equivalent to 50 USD)

### C. Online Application

- 1) You should log in to the online application program on the CNU Admissions website.  
(<http://plus.cnu.ac.kr/english/index.jsp>) or (<http://ipsi.cnu.ac.kr>). Follow the instructions carefully and type in all the required information for each step of the online application.
- 2) Choose "Chungnam National University " and check the important notes for all applicants.
- 3) Fill out this form at the CNU website(<http://plus.cnu.ac.kr/english/index.jsp>, or <http://ipsi.cnu.ac.kr>), according to the specifications in the section titled "Application for Graduate School Admission".
- 4) The application fee (₩50,000 or 50 USD) must be paid online with this portion of the application.
- 5) After paying the fee, please print out an application form.

- 6) Print out online the letter cover and submit the application form and the required documents
- ※ Applicants must upload a recent photograph(3.5×4.5cm) via the on-line application.
- If not available, print out an application form and attach on the form directly.
- ※ Application fee must be paid by the deadline [Oct. 15. 2015. (Thu.) 18:00]
- 7) Applicants are responsible for any disadvantages if there are any false statements in the application forms.

## 7

## Submission of Required Documents

Order	Required Documents	Notes
<b>◎ Submission of Documents: Sep. 23.(Wed.) 10:00 ~ Oct. 16.(Fri.) 18:00</b> After completing your online application, print out the completed application form and send it along with the required documents via registered mail by 18:00 (Korean local time), May. 11. 2015 to the following address or in person to the Office of Admissions <b>o Zip code(34134) Admissions Office(E7-1) in Chungnam National University, 99 Daehak-ro, Yuseong-gu, Daejeon</b>		
1	<b>Application Form</b> (After completing the online application, print it out and submit it along with the required documents to the Office of Admissions, CNU) ※ A passport photo(35mm×45mm size)	
2	<b>Study Plan</b> (CNU Form 1)	
3	<b>Transcripts and Graduation Certificates:</b> - Master's degree : An official transcript and graduation certificate from undergraduate school. - Doctoral degree : An official transcript and graduation certificate from graduate school.	All Successful applicants must submit the verification documents. [Please refer to 5)]
4	<b>Personal Statement</b> (CNU Form 2)	
5	<b>Recommendation for Admission from your university professor</b> (CNU Form 3)	
6	<b>Language Proficiency Test Documents</b> ※ Test of Proficiency in Korean(TOPIK) Score (Level 4 or higher) or TOEFL(PBT, CBT, iBT) / TEPS / TOEIC / IELTS.	Within Expiration date of Test
7	<b>Confirmation Letter</b> for Research Capability (CNU Form 4) ※ Applicant submitting Form4 don't have to submit Form 3	Only for a related person
8	<b>Copy of Citizenship ID card:</b> the applicant's and parents'	
9	Notarized Certificate of <b>Family Relationship</b>	
10	<b>Copy of passport</b>	
11	<b>Affidavit of Financial Support</b> (CNU Form 5)	
12	<b>Sponsor's certificate</b> of balance deposit of more than 13,000 USD (14,000,000 KRW/ 80,000元) by Mar. 30. 2016 ※ If tuition fees are paid by the CNU prospective academic professor · A CNU prospective academic professor's Affidavit of Support(CNU Form 5) · A CNU prospective academic professor's Certificate of Employment · A CNU prospective academic professor's Certificate of balance deposit(more than 13,000 USD)	
13	<b>Sponsor's Employment Certificate or Certificate of Business Registration</b>	
14	Additional material, if any, required by the relevant department	

- ※ All documents should be in English or Korean. If they are in any other language, you must submit a notarized/certified translation (in English or Korean) completed by a public notary in the country in which the document was originally produced.
- ※ All successful applicants must submit the verification documents.(Please refer to 5))

## ◎ Additional Documents, if relevant

### 1) Examples of relationship between the applicants and his/her parents

China: 户口本或是親屬關係公証, Philippines: Family Census, Indonesia: KARTU KELUARGA, Bangladesh: জমি কাগজ or জমা সাইটটিফ, Vietnam: SO HOKHAU or Giay khai sinh, Mongolia: 친족관계증명서, Pakistan: Family Certificate, Sri Lanka: පාලරු සර්ටිපිකේට්, Myanmar: 가족관계증명서(잉타웅수사엔), Nepal: जनमाढा, Kyrgyzstan/ Kazakhstan/ Uzbekistan/ Ukraine/ Thailand: 출생증명서

### 2) Korean nationals: Immigration form

※ Issuing by the Immigration Office.

### 3) North Korean defector : Certificate for resident escaping from North Korea

※ Issuing by City Public Office

### 4) For Fine Arts, Music, and Physical Education Applicants: photographs of works/recordings of performances

### 5) Verification Documents

A. All successful applicants must submit the verification documents.

B. Deadline: Oct. 16. 2015. (Fri.)

C. Required documents (choose one)

a) **Apostille Certificates**(Please refer to [Attachment 1])

b) **Certificate of your educational background certified by the Korean embassy/consul in your country or your country's consul/embassy in Korea.**

## [Attachment 1]

### ◆ What is an Apostille?

Since July 14, 2007, the Republic of Korea has been part of the 1961 Hague Convention abolishing the Requirement of Legalization for Foreign Public Documents. The Convention provides for the simplified certification of public (including notarized) documents to be used in countries that have joined the convention.

The **Apostille** ensures that public documents issued in one signatory country will be recognized as valid in another signatory country.

NOTE: Newly admitted students from countries which are signatories to the convention must meet the following requirements:

- ① Official certificates (transcripts, diplomas, etc.) from public schools or institutions should be submitted with the attachment of Apostille".
- ② Official certificates (transcripts, diplomas, etc.) from private schools or institutions, however, should be officially notarized by a notary, agency or any other authority competent under the law of the country of origin of the certificates, and then, should be submitted with the attachment of "Apostille".

※ For information regarding how to get an Apostille, please refer to the website:

<http://www.hcch.net> - Apostille Section

## 8

## Evaluation of Applicant's Academic Proficiency

A. Evaluation of documents :

Order	Department	Academic Proficiency
All departments	All acceptance quotas (Except below department)	- <b>Evaluation for Documents</b> Based on the documents that applicants submit (Study plan, Transcript, Personal statement, Recommendation letter, etc) perform an overall screening
Humanities	English Language and Literature, German Language and Literature Japanese Language and Literature, Philosophy	- <b>Domestic resident</b> : interview - <b>Foreign resident</b> : Evaluation for Documents
Social Sciences	Sociology	
	Communications	
Economics and Management	Accounting	
Engineering	Architecture	
Human Ecology	Food & Nutrition	
Fine arts and Music	Design and Material studies	
Humanities	Korean Language and Literature	- <b>Domestic resident</b> : interview - <b>Foreign resident</b> : Phone interview
	Chinese Language & Literature	
Engineering	Naval Architecture & Ocean Engineering	
Nursing	Nursing	

B. Date : **Designated date by each department between Nov. 9.(Mon.) 2015 ~ Nov. 12.(Thu.)**

C. Location : Each Department

D. How applicants are chosen :

- 1) Scoring method : Candidates who were given over 60 points out of 100 by 2 interviewers will be considered for admission.
- 2) Standard for disqualified applicants :
  - a) Applicants getting scores which are lower than 60 points.
  - b) Applicants who are disqualified
  - c) Applicants who didn't submit the application form.

## 9

## Announcement for Admission

A. Date : Dec. 1. (Tue.) 15:00pm

B. Announcement will be posted on the website (<http://ipsi.cnu.ac.kr>)



## 10

## General procedures after announcement for successful candidates ( VISA )

Final Decision for Successful candidates	
↓	
Acceptance letter will be sent via airmail (Issuing by CNU, within 7 days)	
Domestic alien (VISA issued)	Overseas country alien ( VISA needed )
Certificate of Admission will be sent, if needed. In principle, International Affairs Office handle it.	All students except Chinese: Certificate of Admission and Invitation Letter will be sent (within 14 days)
↓	↓
Qualifications for stay will be changed or Period for stay will be prolonged in the International Affairs Office in CNU	Issuing the D-2 Visa by Korean embassy in foreign countries, Obtain a visa. Arrive at CNU in Korea.
	↓ Register to obtain an "Alien Registration Card" at the Office of International Affairs at CNU. (Before 90days from arrival date )

※ For further questions concerning Visa please ask at [Tel.(042)821-8822, 8824] : International Affairs Office.

※ All matters concerning immigration and visa status should be handled with the Office of International Affairs at CNU. Thus, when you have a problem with your visa status or any other questions, please visit or contact the Office of International Affairs at CNU [Tel. +82-42-821-8822, 8824]

## 11

## Scholarships

### A. Scholarships(Student Affairs Office)

#### 1. Grade A scholarships (Waive Tuition and Fees)

- Require TOPIK Level 5 or TOEFL(PBT 590, CBT 240, iBT 95), IELTS 6.5, TEPS 700

#### 2. Grade B scholarships (Waive 40% of Tuition)

- Require TOPIK Level 4 or TOEFL(PBT 550, CBT 210, iBT 80), IELTS 5.5, TEPS 550

#### 3. Scholarships student will be selected by each department after the first semester.(depends on the budget)

※ This rule can be changeable by CNU Scholarship Committee.

※ Language certificate must be submitted within the application period



## B. Project based scholarship

Department	Major	Professor	Telephone & Email	Support fund (per person, month)		Terms of payment
Mathematics	Pure Mathematics (Topology-Dynamical systems)	Keonhee Lee	+82-42-821-6534 khlee@cnu.ac.kr	Master	600,000 KRW	Research & Excellent Student
				Doctor	1,000,000 KRW	
Mathematics	Pure Mathematics (Topology-Dynamical systems)	Namjip Koo	+82-42-821-6537 njkoo@cnu.ac.kr	Master	600,000 KRW	Research & Excellent Student
				Doctor	1,000,000 KRW	
Astronomy, Space Science and Geology	Astronomy, Space Science and Geology (Tectonics)	Yongja Yu	+82-42-821-6424 yongjaeyu@cnu.ac.kr	Doctor	1,000,000 KRW	Research & Mineral Analysis
Advanced Materials Engineering	Materials Engineering	Soon-Gil Yoon	+82-42-821-6638 sgyoon@cnu.ac.kr	Master	600,000 KRW	Research
				Doctor	1,000,000 KRW	
Architecture Engineering	Architectural Planning	Jin-Suk Lee	+82-42-821-6573 js_lee@cnu.ac.kr	Master	300,000 KRW	Research
				Doctor	600,000 KRW	
	Architectural Structure	Hyun-Do Yun	+82-42-821-5622 wiseroad@cnu.ac.kr	Master	300,000 KRW	Research
				Doctor	600,000 KRW	
		Kang-Min Lee	+82-42-821-5625 leekm@cnu.ac.kr	Master	300,000 KRW	Research
				Doctor	600,000 KRW	
		Gyu-Yong Kim	+82-42-821-5623 gyuyongkim@cnu.ac.kr	Master	300,000 KRW	Research
				Doctor	600,000 KRW	
		Jae-Chul Yoo	+82-42-821-5629 52jc@cnu.ac.kr	Master	300,000 KRW	Research
				Doctor	600,000 KRW	
Veterinary medicine	Veterinary Physiology	Kyu Pil Lee	+82-42-821-6754 kplee@cnu.ac.kr	Master	600,000 KRW	Research
				Doctor	1,000,000 KRW	
Medical Science	Molecular pharmacology	Jongsun Park	+82-42-580-8252 insulin@cnu.ac.kr	Master	900,000 KRW	Research

## C. Regional Leading Universities Foster Project Scholarship by Ministry of Education(Office of International Affairs)

- Eligibility : New students who registered in 2015 spring semester.(After enrolling at CNU)
- The Amount : Around 1,500,000KRW for the first semester (Based on 2015 Fall Semester)
  - ※ Students can not be awarded along with other CNU scholarship. (Can be awarded only one scholarship)

- Studio : Rooms are opposite from the hallway and are fully equipped with individual bathrooms and toilet room .
- Hallway : Rooms are arranged with hallways as the center, bathroom/shower facility shared.
- Apartment : Regular apartment type rooms share a living room and terrace with 6 people, and 12 people use a shared common bathroom and toilet room.
- Room for a Married couple : studio type apartment for married couples, fully equipped with kitchen, bathroom, toilet room, etc...

Division	Type	Shape	Number (fixed)	Remark
1 · 5 · 6 building	2people /1room	Apartment	773	1 building - male 5, 6 building - female
2 · 3 building	2people /1room	Studio	494	Male
4 building	2people /1room	Hallway	194	Male
5 building	2people /1room (room for married)	Studio	16 rooms	Cooking can be done.
	3people /1room	Studio	48	male
BTL Dormitory (7~9,11 building)	1person /1room	Hallway (Studio)	14	7, 8 building
	2people /1room		2,470	7, 9, 11 building - female 8 building - male
10 building ( Room for married)	2people /1room	Hallway (Studio)	96 rooms	Cooking can be done by Married students.
Baekhaengsa (백행사)	2people /1room	Apartment	87	Medical college Dormitory (Munhwa-dong campus)
Cheongryong-Dorm. (Exam class)	2people /1room	Apartment	126	The test will be taken separately.
Sum			4,318	*1set (bed, desk, chair, closet)

## Requirement

- The priority goes to people who want a dorm room among successful applicants to CNU. The entrance requirements will be given to those who paid rent fees including enrollment after announcement of successful applicants.(Except for married couple room)
- According to assignment standard, rooms are randomly assigned by computer.

<b>Rent Fees</b>	<ul style="list-style-type: none"> <li>■ Rent fees for 2016 please refer to Dormitory homepage. Ex) 1st semester of 2016 year : Hallway type - 2people/1room 778,560KRW, Studio 2people/1room 933,000KRW</li> <li>■ All regular dorm students are provided with two meals a day except for married couple rooms. (Except for weekdays lunch)</li> </ul>
<b>Announcement of successful applicants</b>	<ul style="list-style-type: none"> <li>■ 2016. Jan. 18.(Mon.) 2:00 PM planned, announcement on the dormitory homepage and SMS</li> <li>■ Payment of rent fees : 2016. 1. 20.(Wed.) ~ 1. 21.(Tue.) for 2 days with individual virtual accounts</li> </ul>
<b>Information</b>	<ul style="list-style-type: none"> <li>• Counseling : +82-42-821-6181, 6182, 6163</li> <li>■ <a href="http://www.cnu.ac.kr/~dormitory">http://www.cnu.ac.kr/~dormitory</a>--&gt;[생활관 둘러보기] facility check!</li> </ul>

※ Due to renovations on some of the dormitory buildings, on-campus housing may be subject to changes for the Spring semester of 2016.

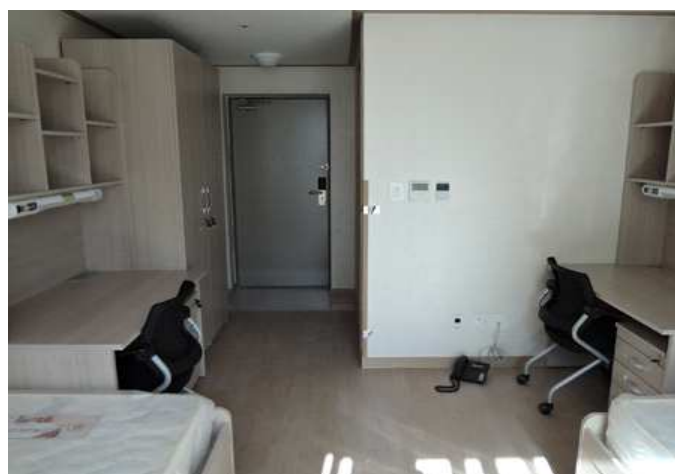

## 1. Master students

College		Tuition and Fees (Currency unit : Korean Won)		
		Entrance Fee (A) (Just for the 1st semester)	Tuition(B)	Total
Humanities		181,000	1,924,000	2,105,000
Social Sciences		181,000	1,924,000	2,105,000
Natural Sciences	Mathematics	181,000	2,154,500	2,335,500
	Others	181,000	2,379,500	2,560,500
Economics & Management		181,000	1,903,500	2,084,500
Engineering		181,000	2,807,500	2,988,500
Agriculture & Life Sciences	Agricultural Economy	181,000	1,924,000	2,105,000
	Others	181,000	2,363,000	2,544,000
Pharmacy		181,000	2,926,500	3,107,500
Medicine	Medicine	181,000	4,124,000	4,305,000
	Biomedical Science	181,000	2,715,000	2,896,000
Human Ecology		181,000	2,363,000	2,544,000
Fine Arts & Music		181,000	2,768,000	2,949,000
Veterinary Science		181,000	2,873,500	3,054,500
Education		181,000	1,924,000	2,105,000
Engineering Technology Education		181,000	2,807,500	2,988,500
Physical Education		181,000	2,379,500	2,560,500
Nursing		181,000	2,413,500	2,594,500
Specialized Nursing Science & Advanced Nursing Practice		181,000	2,715,000	2,896,000
Bioscience & Biotechnology		181,000	2,363,000	2,544,000

## 2. Doctoral students

College		Tuition and Fees (Currency unit : Korean Won)		
		Entrance Fee (A) (Just for the 1st semester)	Tuition(B)	Total(C)
Humanities		181,000	2,152,000	2,333,000
Social Sciences		181,000	2,152,000	2,333,000
Natural Sciences	Mathematics	181,000	2,416,000	2,597,000
	Others	181,000	2,676,000	2,857,000
Economics & Management		181,000	2,130,500	2,311,500
Engineering		181,000	3,163,500	3,344,500
Agriculture & Life Sciences	Agricultural Economy	181,000	2,152,000	2,333,000
	Others	181,000	2,656,500	2,837,500
Law		181,000	2,212,000	2,393,000
Pharmacy		181,000	3,301,000	3,482,000
Medicine	Medicine	181,000	4,664,500	4,845,500
	Biomedical Science	181,000	2,715,000	2,896,000
Human Ecology		181,000	2,656,500	2,837,500
Fine Arts		181,000	3,001,000	3,182,000
Veterinary Science		181,000	4,050,500	4,231,500
Education		181,000	2,152,000	2,333,000
Engineering Technology Education		181,000	3,163,500	3,344,500
Physical Education		181,000	2,676,000	2,857,000
Nursing		181,000	2,715,000	2,896,000
Bioscience & Biotechnology		181,000	2,656,500	2,837,500

Department	Master's degree	Doctoral degree
	Major	Major
Korean Language & Literature	Classic Literature	Classic Literature
	Korean Linguistics	Korean Linguistics
	Modern Korean Literature	Modern Korean Literature
English Language & Literature	English Literature	English Literature
	English Linguistics	English Linguistics
German Language & Literature	German Studies	German Literature
	Interpretation and Translation	German Linguistics
French Language & Literature	French Literature	French Literature
	French Linguistics	French Linguistics
Chinese Language & Literature	Chinese language and literature	Chinese Literature
	Korean chinese intepretation and translation	Chinese Linguistics
Japanese Language & Literature	Japanese Literature	Japanese Literature
	Japanese Linguistics	Japanese Linguistics
Sino-Korean Literature	Sino-Korean Literature	Sino-Korean Literature
	Classics Translation	
History	East-asian History	East-asian History
	Western History	Western History
Korean History	Korean History	Korean History
Philosophy	Oriental Philosophy	Oriental Philosophy
	Western Philosophy	Western Philosophy
	Comparative Philosophy	Comparative Philosophy
Education	Education Psychology and Curriculum	Education Psychology and Curriculum
	Philosophy and History of Education	Philosophy and History of Education
	Administration and Sociology of Education	Administration and Sociology of Education
Archaeology	Archaeology	Archaeology
Linguistics	Theoretical Linguistics	Theoretical Linguistics
	Computational Linguistics	Computational Linguistics
Sociology	Sociology	Sociology
Library & Information Science	Library & Information Science	Library & Information Science
Psychology	Basic Psychology	Basic Psychology
	Applied Psychology	Applied Psychology
Public Administration	Public Administration	Public Administration

Department	Master's degree	Doctoral degree
	Major	Major
Political Science and Diplomacy	International Politics and Defense Foreign Policy	International Politics and Defense Foreign Policy
	Political Philosophy and Comparative Politics	Political Philosophy and Comparative Politics
Communications	Communication	Communication
Local Autonomy Administration	Local Autonomy Administration	Local Autonomy Administration
Social Welfare	Social Welfare	Social Welfare
Mathematics	Pure Mathematics	Pure Mathematics
	Applied Mathematics	Applied Mathematics
Physics	Physics	Physics
Chemistry	Chemistry	Organic Chemistry
		Physical Chemistry
		Inorganic Chemistry
		Analytical Chemistry
Biochemistry	Biochemistry	Biochemistry
Astronomy, Space Science and Geology	Astronomy, Space Science and Geology	Astronomy, Space Science and Geology
Oceanography	Oceanography	Oceanography
	Environmental Oceanography	Environmental Oceanography
Statistics	Statistics	Statistics
Physical Education	Physical Education	Humanities & Social Science in Sports
		Natural Science in Sports
Sport Science	Sport Science	Health & Sport Science
		Sport Culture & Industry
Dance	Dance	Dance
Bioscience and Biotechnology	Biodiversity & Environmental Ecology	Biodiversity & Environmental Ecology
	Molecular Functional Biology	Molecular Functional Biology
	Plant Systems Biology	Plant Systems Biology
	Molecular Microbiology and Biotechnology	Molecular Microbiology
		Molecular Biotechnology
Economics	Economics History	Economics History
	Economics	Economics



Department	Master's degree	Doctoral degree
	Major	Major
Business Administration	Marketing	Marketing
	Production Management · MIS	Production Management · MIS
	Human Resource Management & Organizational Behavior	Human Resource Management & Organizational Behavior
	Financial Management	Financial Management
	International Business	International Business
Accounting	Management Accounting	Management Accounting
	Financial Accounting	Financial Accounting
International Trade	International Trade	International Trade
Engineering Technology Education	Industrial Education	Industrial Education
	Technology Education	Technology Education
	Engineering Education	Engineering Education
Convergence System Engineering	Smart Materials and Structures Engineering Convergence Manufacturing and Smart Electronics	Smart Materials and Structures Engineering Convergence Manufacturing and Smart Electronics
Polymer Engineering	Polymer Engineering	Polymer Engineering
Chemical Engineering and Applied Chemistry	Industrial Chemistry	Industrial Chemistry
	Chemical Engineering	Chemical Engineering
Division of Electronics, Radio Sciences & Engineering, and Information Communications Engineering	Microwaves and Optics	Microwaves and Optics
	Semiconductor and Circuits	Semiconductor and Circuits
	Control and Navigation	Control and Navigation
	Communication and Signal Processing	Communication and Signal Processing
	Radio Sciences and Engineering	Radio Sciences and Engineering
	Computer Network	Computer Network
	Communication System	Communication System
	Computer System	Computer System
Advanced Materials Engineering	Applied Materials Engineering	Applied Materials Engineering
	Materials Engineering	Materials Engineering
Mechatronics Engineering	Mechatronics Engineering	Mechatronics Engineering
Advanced Organic Materials and Textile System Engineering	Advanced Organic Materials and Textile System Engineering	Advanced Organic Materials and Textile System Engineering
Electrical Engineering	Electrical Machine & Materials	Electrical Machine & Materials
	Electric Power and Automation	Electric Power and Automation
	Electric Power IT	Electric Power IT
Architectural Engineering	Architectural Planning	Architectural Planning
	Architectural Structure	Architectural Structure
Architecture	Architecture	Architecture

Department	Master's degree	Doctoral degree
	Major	Major
Mechanical Engineering	Structural Mechanics and Control System	Structural Mechanics and Control System
	Advanced Manufacturing System	Advanced Manufacturing System
	Thermal and Fluids System	Thermal and Fluids System
	Multidisciplinary System Design	Multidisciplinary System Design
Civil Engineering	Structural Engineering	Structural Engineering
	Hydraulic and Environmental Engineering	Hydraulic and Environmental Engineering
	Geotechnical Engineering	Geotechnical Engineering
	Geomatics Engineering and Construction Management	Geomatics Engineering and Construction Management
Naval Architecture & Ocean Engineering	Marine Structure	Marine Structure
	Marine Hydrodynamics	Marine Hydrodynamics
Environmental Engineering	Water management & Drinking water Engineering Air , Energy, Waste Engineering	Environmental Engineering
Computer Engineering	Computer Communications and Security	Computer Communications and Security
	Computer Systems and Multimedia	Computer Systems and Multimedia
	Data and Software Engineering	Data and Software Engineering
Aerospace Engineering	Aerodynamics and Propulsion	Aerodynamics and Propulsion
	Structures and Control	Structures and Control
Agronomy	Breeding	Breeding
	Crop Science	Crop Science
Horticulture	Horticulture	Horticulture
Forest Resources	Forest Resources Management	Forest Resources
	Forest Resources	
Agricultural Biology	Entomology	Entomology
	Plant Pathology	Plant Pathology
Animal Science	Animal Breeding and Reproduction	Animal Breeding and Reproduction
	Animal Science	Animal Science
Dairy Science	Dairy Science and Resources	Dairy Science and Resources
	Dairy Food and Biotechnology	Dairy Food and Biotechnology
Agricultural Engineering	Environmental Water Resources and Informatics	Environmental Water Resources and Informatics
	Agricultural Structures and Geotechnical Engineering	Agricultural Structures and Geotechnical Engineering
Agricultural Machinery Engineering	Bioproduction Machinery Engineering	Bioproduction Machinery Engineering
	Bioresources Process & Environment Control Engineering	Bioresources Process & Environment Control Engineering

Department	Master's degree	Doctoral degree
	Major	Major
Agricultural Chemistry	Soil and Plant Nutrition Agro-environmental Chemistry	Soil and Plant Nutrition Agro-environmental Chemistry
	Fine Chemistry & Biological Technology	Fine Chemistry & Biological Technology
Biobased Materials	Wood Engineering	Wood Engineering
	Pulp & Paper Technology Engineering	Pulp & Paper Technology Engineering
Food Science & Technology	Food Science & Technology	Food Science & Technology
Agricultural Economics	Agricultural Economics	Agricultural Economics
Law		Public Law
		International Law
		Civil Law
		Criminal Law
		Commercial Law
		Intellectual Property Law
		Social Law
Pharmacy	Drug Target	Drug Target
	Drug Evaluation	Drug Evaluation
	Pharmaceutical Chemistry	Pharmaceutical Chemistry
Medicine	Infection Biology	Infection Biology
	Internal Medicine	Internal Medicine
	Anesthesiology and Pain Medicine	Anesthesiology and Pain Medicine
	Microbiology	Microbiology
	Radiation Oncology	Radiation Oncology
	Radiology	Radiology
	Pathology	Pathology
	Urology	Urology
	Obstetrics & Gynecology	Obstetrics & Gynecology
	Physiology	Physiology
	Biochemistry	Biochemistry
	Plastic Surgery	Plastic Surgery
	Pediatrics	Pediatrics
	Neurology	Neurology
	Neuro Surgery	Neuro Surgery
	Ophthalmology	Ophthalmology
	Pharmacology	Pharmacology
	Preventive Medicine	Preventive Medicine
	Otolaryngology	Otolaryngology

Department	Master's degree	Doctoral degree
	Major	Major
Medicine	Surgery	Surgery
	Diagnostic Laboratory Medicine	Diagnostic Laboratory Medicine
	Rehabilitation Medicine	Rehabilitation Medicine
	Psychiatry	Psychiatry
	Orthopedic Surgery	Orthopedic Surgery
	Dermatology	Dermatology
	Anatomy	Anatomy
	Chest Surgery	Chest Surgery
	Molecular Medicine	Molecular Medicine
	Emergency Medicine	Emergency Medicine
	Family Medicine	Family Medicine
	Oral & Maxillofacial Surgery	Oral & Maxillofacial Surgery
Biomedical Science	Biomedical Science	Biomedical Science
Nursing	Nursing	Nursing
Clothing & Textiles	Clothing & Textiles	Clothing & Textiles
Food & Nutrition	Food Science	Food Science
	Nutrition	Nutrition
Consumers Life Information	Consumers Life Information	
Fine Arts	Paintings	
	Sculpture	
	Clinical Nutrition	
Design and Material studies	Design & Craft	Design
	Design	
Music	Music	
Wind and String Instrument	Wind and String Instrument	
Veterinary Medicine	Basic Veterinary Medical Science	Basic Veterinary Medical Science
	Preventive Veterinary Medical Science	Preventive Veterinary Medical Science
	Clinical Veterinary Medical Science	Clinical Veterinary Medical Science
Biomedical Engineering	Biomedical Engineering	Biomedical Engineering
Public Health		Public Health
Archival Science	Archival Management	
Speech-Language Pathology	Speech - Language Pathology	Speech - Language Pathology
Global Cultural Contents	Global Cultural Contents	
Military Studies		Military Studies
Criminal Investigation		Criminal Investigation
International Area Studies		Chinese Studies
Clinical Pharmacy & Administration	Clinical Pharmacy & Administration Industrial Pharmacy	Clinical Pharmacy & Administration
Department of Atmospheric Science	Major of Atmospheric Science	
Department of National Public Policy		Public Policy Urban and Environmental Policy Science and Technology Policy Agricultural and Food Policy

[Application Form]

After completing the online application, print it out and submit it along with the required documents.

# Application for Graduate School Admission

2016 Spring					※ No.	
Personal Information	Name	(in Korean)	(in English)		Photo (3×4cm)	
	Passport Number	-	Date of Birth			
	Nationality		Sex	<input type="checkbox"/> Male <input type="checkbox"/> Female		
	Telephone		Cell Phone			
	E-mail					
	Mailing Address	Zip code[      -      ]				
	Language Proficiency	Korean Proficiency Level	<input type="checkbox"/> TOPIK (Level      )			
	English Proficiency Test Score(if any)	<input type="checkbox"/> TOEFL(      ) <input type="checkbox"/> TOEIC(      ) <input type="checkbox"/> TEPS(      ) <input type="checkbox"/> IELTS(      ) <input type="checkbox"/> Other(      )				
Desired Program	Planned Degree	<input type="checkbox"/> Master's Degree <input type="checkbox"/> Doctoral Degree				
	Planned Major	Department				
		Major Field				
Academic Information	Bachelor's Degree	University				
		Department		Major		
		Degree Status	<input type="checkbox"/> Degree Granted (學位已取得者) <input type="checkbox"/> Degree Expected (學位取得予定者)			
		Location				
		Dates Attend	from    yyyy / mm / dd    to    yyyy / mm / dd			
	Master's Degree	University				
		Department		Major		
		Degree Status	<input type="checkbox"/> Degree Granted (學位已取得者) <input type="checkbox"/> Degree Expected (學位取得予定者)			
		Location				
		Dates Attend	from    yyyy / mm / dd    to    yyyy / mm / dd			
					※ No.	

Family Relations		Name	Nationality	Occupation	Company	Telephone	Cell Phone
	Father						
	Mother						
Residence	Out of Korea ( )	In Korea( )					
		Alien Registration No.	Visa status	Visa validity	Address		
		-					
Do you want to enter dormitory?		<input type="checkbox"/> Yes <input type="checkbox"/> No ※ Due to renovations on some of the dormitory buildings, on-campus housing may be subject to changes for the Spring semester of 2016. Contact the CNU dormitories for off-campus options, if necessary.					
		Option	<input type="checkbox"/> 3 people shared <input type="checkbox"/> double room				
Emergency Contact	Zip code[      -      ]						
	Name		Relation		Telephone		
<p>I certify that the information in this application is true and complete to the best of my knowledge, and that I understand inaccurate information may affect my admission including cancellation of admission after enrollment.</p> <p style="text-align: center;">2015.      .      .</p> <p style="text-align: center;">Name of Applicant</p>							
						※ No.	





서명(Signature of Applicant) : \_\_\_\_\_(인)

## Personal Statement

### 1. Personal information

- **Name(姓名)** : 한글 (Korean) \_\_\_\_\_ 중문 (Chinese, 漢文) : \_\_\_\_\_  
 영어 (English) \_\_\_\_\_  

Last(family)
First(given)
- **Degree Program Applied for** : ☐ Master's degree ☐ Doctoral degree
- **Department Applied for** : \_\_\_\_\_
- **Marital status** : ☐ Single ☐ Married ☐ Others
- **Work Experience and Achievement**

YYYY/MM/DD	Place	Position	Activities
-			
-			

### 2. Family Relations ※中國人必須得填寫

Name(姓名)		Date of Birth (生日)	Relationship (關係)	Occupation (職業)	Company (工作單位名)	Telephone (電話號碼)
English (英文名字)	Chinese (漢文名字)					

### 3. Emergency Contact

Name(姓名)		Relation(關係)	
Tel. (電話號碼)		Cellular-phone	
E-mail			

### 4. Proficiency in Foreign Languages

Language	Excellent	Good	Fair	Poor
Korean				
English				

I certify that all information in this application is true.

\_\_\_\_\_  
Signature of Applicant

\_\_\_\_\_  
Date(yyyy/mm/dd)



**CHUNGNAM NATIONAL UNIVERSITY**  
**RECOMMENDATION FOR ADMISSION**

\* Please type or print clearly in Korean or English

**TO BE COMPLETED BY THE APPLICANT**

Applicant's Name : \_\_\_\_\_  
Last(family) First(given)

Nationality : \_\_\_\_\_ Date of Birth (yyyy/mm/dd) : \_\_\_\_/\_\_\_\_/\_\_\_\_

Desired program of study

(1) Department : \_\_\_\_\_

(2) Major Field : \_\_\_\_\_

(3) Desired Degree : ☐ Master's degree ☐ Doctoral degree

\_\_\_\_\_  
Applicant's Signature Date(yyyy/mm/dd)

**TO BE COMPLETED BY THE RECOMMENDER**

Recommender Name : \_\_\_\_\_

Title / Position : \_\_\_\_\_ Organization / Institution : \_\_\_\_\_

Address : \_\_\_\_\_  
\_\_\_\_\_

Telephone Number : \_\_\_\_\_ E-mail : \_\_\_\_\_

\* Please rate the applicant by checking the appropriate box.

	Excellent	Good	Fair	Poor
Academic Achievement				
Analytical Ability				
Academic Motivation				
Research Aptitude				
Intellectual Ability				
Leadership Potential				

1. How long have you known the applicant and under what circumstances?

2. What do you consider the applicant's most outstanding talents or characteristics?

3. What are the applicant's chief liabilities or weaknesses?

4. The admissions committee would appreciate any additional statement you may wish to make concerning the applicant's aptitude for advanced study or his/her potential for becoming a successful manager and leader, if appropriate.

---

Recommender's Signature

---

Date(yyyy/mm/dd)

※ Letter of recommendation must be sealed with recommender's signature on envelope.

## 수학능력 확인서

(Confirmation Letter for Research Capability)

학 위 과 정 : (석사· 박사)

지 원 학 과 : \_\_\_\_\_

성 명 : \_\_\_\_\_

지 원 전 공 : \_\_\_\_\_

상기자는 2016학년도 전기 충남대학교 대학원 외국인전형(석사·박사) 학위과정에서 수학할 능력이 있음을 확인합니다.

(※ 지도예정 교수가 상기자의 수학능력에 관한 자세한 설명을 기재할 것)

2015 년 월 일

지 도 예 정 교 수

학과 : \_\_\_\_\_

직급 : \_\_\_\_\_ 성명 : \_\_\_\_\_ (인 또는 서명)

충남대학교총장 귀하

※ 상기자가 입학한 경우, 한국어 능력시험(TOPIK) 4급 이상 또는 영어능력시험 TOEFL(PBT 550, CBT 210, iBT 80), TEPS 550점, TOEIC 650점, IELTS 5.5점 이상의 증명을 학위청구논문제출 전까지 제출하여야 함

## 유학경비 부담 서약서 (Affidavit of Financial Support)

지 원 자 (Applicant)			
성 명 (Name)		성 별 (Sex)	
생년월일 (Date of Birth)		국 적 (Nationality)	

귀하의 유학경비를 부담할 개인이나 기관명을 쓰시오

(Please write the name of the sponsor to provide all the funds during applicant's studies)

- o 개인 또는 기관명(Name of Sponsor) :
- o 관 계(Relationship with the Applicant) :
- o 직 업(Occupation) :
- o 주 소(Address) :
- o 전화번호(Phone Number) :

본인은 상기 지원자의 유학기간 중 일체의 경비 부담을 보증합니다.

(I hereby sponsor the above applicant all the funds including tuition & fees, living expenses, medical insurance and other miscellaneous expenses during his/her studies.)

날 짜(Date) :

보증인(Guarantor) :

서 명(Signature) :

**충남대학교총장 귀하**